

Community Services Department

Planning and Building

**SPECIAL USE PERMIT**

(see page 7)

**SPECIAL USE PERMIT FOR GRADING**

(see page 9)

**SPECIAL USE PERMIT FOR STABLES**

(see page 12)

**APPLICATION**



Community Services Department  
Planning and Building  
1001 E. Ninth St., Bldg. A  
Reno, NV 89512-2845

Telephone: 775.328.6100

## Washoe County Development Application

Your entire application is a public record. If you have a concern about releasing personal information, please contact Planning and Building staff at 775.328.6100.

<b>Project Information</b>		Staff Assigned Case No.: _____	
Project Name:			
Project Description:			
Project Address:			
Project Area (acres or square feet):			
Project Location (with point of reference to major cross streets <b>AND</b> area locator):			
Assessor's Parcel No.(s):	Parcel Acreage:	Assessor's Parcel No.(s):	Parcel Acreage:
Indicate any previous Washoe County approvals associated with this application: Case No.(s).			
<b>Applicant Information</b> (attach additional sheets if necessary)			
<b>Property Owner:</b>		<b>Professional Consultant:</b>	
Name:		Name:	
Address:		Address:	
Zip:		Zip:	
Phone:                      Fax:		Phone:                      Fax:	
Email:		Email:	
Cell:                              Other:		Cell:                              Other:	
Contact Person:		Contact Person:	
<b>Applicant/Developer:</b>		<b>Other Persons to be Contacted:</b>	
Name:		Name:	
Address:		Address:	
Zip:		Zip:	
Phone:                      Fax:		Phone:                      Fax:	
Email:		Email:	
Cell:                              Other:		Cell:                              Other:	
Contact Person:		Contact Person:	
<b>For Office Use Only</b>			
Date Received:                      Initial:		Planning Area:	
County Commission District:		Master Plan Designation(s):	
CAB(s):		Regulatory Zoning(s):	

# Special Use Permit Application Supplemental Information

(All required information may be separately attached)

1. What is the project being requested?

2. Provide a site plan with all existing and proposed structures (e.g. new structures, roadway improvements, utilities, sanitation, water supply, drainage, parking, signs, etc.)

3. What is the intended phasing schedule for the construction and completion of the project?

4. What physical characteristics of your location and/or premises are especially suited to deal with the impacts and the intensity of your proposed use?

5. What are the anticipated beneficial aspects or affects your project will have on adjacent properties and the community?

6. What are the anticipated negative impacts or affect your project will have on adjacent properties? How will you mitigate these impacts?

7. Provide specific information on landscaping, parking, type of signs and lighting, and all other code requirements pertinent to the type of use being purposed. Show and indicate these requirements on submitted drawings with the application.

8. Are there any restrictive covenants, recorded conditions, or deed restrictions (CC&Rs) that apply to the area subject to the special use permit request? (If so, please attach a copy.)

<input type="checkbox"/> Yes	<input type="checkbox"/> No
------------------------------	-----------------------------

9. Utilities:

a. Sewer Service	
b. Electrical Service	
c. Telephone Service	
d. LPG or Natural Gas Service	
e. Solid Waste Disposal Service	
f. Cable Television Service	
g. Water Service	

For most uses, Washoe County Code, Chapter 110, Article 422, Water and Sewer Resource Requirements, requires the dedication of water rights to Washoe County. Please indicate the type and quantity of water rights you have available should dedication be required.

h. Permit #		acre-feet per year	
i. Certificate #		acre-feet per year	
j. Surface Claim #		acre-feet per year	
k. Other #		acre-feet per year	

Title of those rights (as filed with the State Engineer in the Division of Water Resources of the Department of Conservation and Natural Resources).

--

10. Community Services (provided and nearest facility):

a. Fire Station	
b. Health Care Facility	
c. Elementary School	
d. Middle School	
e. High School	
f. Parks	
g. Library	
h. Citifare Bus Stop	

# Property Owner Affidavit

**Applicant Name:** Summit Christian Church

The receipt of this application at the time of submittal does not guarantee the application complies with all requirements of the Washoe County Development Code, the Washoe County Master Plan or the applicable area plan, the applicable regulatory zoning, or that the application is deemed complete and will be processed.

STATE OF NEVADA       )  
  )  
COUNTY OF WASHOE    )

I, CHRISTOPHER Winstlow  
(please print name)

being duly sworn, depose and say that I am the owner\* of the property or properties involved in this application as listed below and that the foregoing statements and answers herein contained and the information herewith submitted are in all respects complete, true, and correct to the best of my knowledge and belief. I understand that no assurance or guarantee can be given by members of Planning and Building.

**(A separate Affidavit must be provided by each property owner named in the title report.)**

Assessor Parcel Number(s): 083-730-13

Printed Name CHRISTOPHER Winstlow

Signed [Signature]

Address 7075 PARAMOUNT WAY, SPARKS NV 89436

Subscribed and sworn to before me this  
26 day of May, 2020

Ruth A. Faigin  
Notary Public in and for said county and state

My commission expires: Sept 01, 2023

(Notary Stamp)

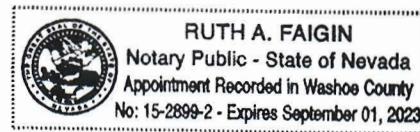

\*Owner refers to the following: (Please mark appropriate box.)

- Owner
- Corporate Officer/Partner (Provide copy of record document indicating authority to sign.)
- Power of Attorney (Provide copy of Power of Attorney.)
- Owner Agent (Provide notarized letter from property owner giving legal authority to agent.)
- Property Agent (Provide copy of record document indicating authority to sign.)
- Letter from Government Agency with Stewardship

Washoe County Treasurer  
 P.O. Box 30039, Reno, NV 89520-3039  
 ph: (775) 328-2510 fax: (775) 328-2500  
 Email: tax@washoecounty.us

Washoe County Treasurer  
 Tammi Davis

Account Detail

[Back to Account Detail](#)

[Change of Address](#)

[Print this Page](#)

**CollectionCart**

Collection Cart	Items 0	Total \$0.00	<a href="#">Checkout</a>	<a href="#">View</a>
-----------------	------------	-----------------	--------------------------	----------------------

**Pay Online**

**Washoe County Parcel Information**

Parcel ID	Status	Last Update
08373013	Active	5/27/2020 2:10:57 AM

**Current Owner:**  
 SUMMIT CHRISTIAN CHURCH  
  
 7075 PYRAMID WAY  
 SPARKS, NV 89436

**SITUS:**  
 7075 PYRAMID WAY  
 WASHOE COUNTY NV

**Taxing District**  
 4000

**Geo CD:**

**Tax Bill (Click on desired tax year for due dates and further details)**

Tax Year	Net Tax	Total Paid	Penalty/Fees	Interest	Balance Due
<a href="#">2019</a>	\$112.03	\$112.03	\$0.00	\$0.00	\$0.00
<a href="#">2018</a>	\$80.07	\$80.07	\$0.00	\$0.00	\$0.00
<a href="#">2017</a>	\$118.10	\$118.10	\$0.00	\$0.00	\$0.00
<a href="#">2016</a>	\$72.48	\$72.48	\$0.00	\$0.00	\$0.00
<a href="#">2015</a>	\$141.35	\$141.35	\$0.00	\$0.00	\$0.00
<b>Total</b>					\$0.00

**Disclaimer**

- ALERTS:** If your real property taxes are delinquent, the search results displayed may not reflect the correct amount owing. Please contact our office for the current amount due.
- For your convenience, online payment is available on this site. E-check payments are accepted without a fee. However, a service fee does apply for online credit card payments. See [Payment Information](#) for details.

**Pay By Check**

Please make checks payable to:  
**WASHOE COUNTY TREASURER**

**Mailing Address:**  
 P.O. Box 30039  
 Reno, NV 89520-3039

**Overnight Address:**  
 1001 E. Ninth St., Ste D140  
 Reno, NV 89512-2845

 **Payment Information**

 **Special Assessment District**

 **Installment Date Information**

 **Assessment Information**

**PROJECT SUPPORT STATEMENT**  
**DEVELOPMENT APPLICATION FOR VERIZON SITE**

**APN 083-730-13**

**7075 PYRAMID HWY, SPARKS, NV 89436**

**INTRODUCTION**

AT&T Wireless, T-Mobile and Sprint are existing wireless carriers in three varying locations on this parcel. This application is to add Verizon Wireless, as a fourth carrier to the Summit Church parcel. TMWA parcel is unavailable. The existing Cross is carrier-specific and does not have adequate space or capacity to house stealth antennas, as a co-location. The faux rock is carrier-specific and does not have adequate space or capacity to house stealth antennas, as a co-location.

Verizon Wireless weighed stealth designs, including a short monopine, another cross, and another rock. It was felt that a monopine would be out of place, a cross was impractical given the amount and size of equipment that would be required inside it, and that another faux rock would be the best visual solution. To break up the design, Verizon also proposes a separate, secure, slatted chain link fence of similar color to the surrounding environment to shield its ground equipment from view.

For background, VERIZON Wireless is seeking to improve communications service in this stretch of Pyramid Hwy. in an effort to improve coverage and capacity generally around the Spring Ridge subdivision to the south, residences between Summit Church and Sparks Blvd. on the east, and residences up to Kiley Parkway on the north, all as part of VERIZON's larger Washoe County Initiative. This network development will also increase public safety within these areas and bring wireless service to areas that currently have poor coverage and capacity service.

Wireless use already exists in three installations on this parcel. If this SUP is approved, Verizon's equipment and antennas are designed to comply with Washoe County wireless design guidelines with a properly entitled stealth design. Washoe County favors co-location wherever possible. And in the absence of a suitable existing stealth structure, an additional, fourth structure is required.

**SAFETY BENEFITS OF IMPROVED WIRELESS SERVICE**

Mobile phone use has become an extremely important system for public safety. Along roads and highways without public call boxes, mobile phones are often the only means for emergency roadside communication. Motorists with disabled vehicles (or worse) can use their phone to call in and request appropriate assistance. With good cellular coverage along important roadways, emergency response is just a phone call away. Furthermore, as a back up system to traditional landline phone service, mobile phones have proven to be extremely important during natural disasters and other catastrophes.

**CONVENIENCE BENEFITS OF IMPROVED WIRELESS SERVICE**

Modern day life has become increasingly dependent on instant communications. Whether it is a parent calling their child, spouse calling a spouse, or general contractor ordering materials to the jobsite, wireless phone service is no longer just a convenience. It has become a way of life and a way of business.

## **COMPLIANCE WITH COUNTY DEVELOPMENT STANDARDS**

This project has been carefully designed to comply with applicable standards for Washoe County. For reference, Verizon's plans are attached that show Verizon's proposed location in relation to the other three existing carriers.

## **COMPLIANCE WITH FCC STANDARDS**

This project will not interfere with any TV, radio, telephone, satellite, or any other signals. Any interference would be against the Federal Law and would be a violation VERIZON Wireless' FCC License. In addition, this project will conform to all FCC standards.

## **TECHNOLOGY AND CONSUMER SERVICES THE CARRIER WILL PROVIDE ITS CUSTOMERS**

VERIZON offers its customers multiple services such as, voice calls, text messaging, mobile email, picture/video messaging, mobile web, navigation, broadband access. Wireless service enhances public safety and emergency communications in the community.

## **LIGHTING**

Unless tower lighting is required by the FAA the only lighting on the facility will be a shielded motion sensor light by the door on the equipment shelter for servicing the equipment.

## **NOISE**

A stand-by emergency generator is proposed within the premises, and is used in emergency situations when grid power is unavailable. Weekly testing for 15-30 minutes occurs during regular business hours.

## **HAZARDOUS MATERIAL**

A Hazardous Material Business Plan will also be submitted upon project completion, and stored on site after construction

## **ENVIRONMENTAL SETTING**

VERIZON Wireless is proposing a new monopine and solid, wood fence premises surrounding the equipment shelter that blends with the existing architectural surroundings.

## **CONSTRUCTION SCHEDULE**

Total construction time is 6-8 weeks for Verizon to complete its installation of all equipment, but only after obtaining a separate building permit. The crew size will range from two to ten individuals.





**SUMMIT CHURCH**  
**7075 PYRAMID WAY, SPARKS, NV 89436**  
**LOCATION NUMBER: 497892**

**SUMMIT CHURCH**

497892  
 7075 PYRAMID WAY  
 SPARKS, NV 89436



VERIZON WIRELESS EQUIPMENT ENGINEER: SIGNATURE _____ DATE _____	VERIZON WIRELESS REAL ESTATE: SIGNATURE _____ DATE _____
VERIZON WIRELESS CONSTRUCTION: SIGNATURE _____ DATE _____	VERIZON WIRELESS RF ENGINEER: SIGNATURE _____ DATE _____
PROPERTY OWNER: SIGNATURE _____ DATE _____	EPIC WIRELESS GROUP INC - LEASING SIGNATURE _____ DATE _____
EPIC WIRELESS GROUP INC - CONSTRUCTION SIGNATURE _____ DATE _____	EPIC WIRELESS GROUP INC - ZONING SIGNATURE _____ DATE _____

**PROJECT DESCRIPTION**

- A (P) VERIZON WIRELESS UNMANNED TELECOMMUNICATION FACILITY CONSISTING OF INSTALLING:
- (9) (P) VERIZON WIRELESS ANTENNAS & ANTENNA EQUIPMENT BEHIND (P) FRP SCREEN W/ FAUX ROCK FACADE
  - (9) (P) RADIO UNITS
  - (2) (P) SURGE SUPPRESSORS, (1) @ EQUIPMENT & (1) @ ANTENNAS
  - (P) VERIZON WIRELESS 30KW DIESEL GENERATOR ON 132 GAL UL #142 RATED FUEL TANK
  - (P) VERIZON WIRELESS 13'-0"X22'-0" (286 SQ FT) EQUIPMENT LEASE AREA
  - (P) GPS ANTENNA
  - (P) HYBRID TRUNK CABLE

**PROJECT INFORMATION**

SITE NAME:	SUMMIT CHURCH	SITE #:	497892
COUNTY:	WASHOE	JURISDICTION:	WASHOE COUNTY
APN:	083-730-13	POWER:	NV ENERGY
SITE ADDRESS:	7075 PYRAMID WAY SPARKS, NV 89436	FIBER:	T.B.D.
CURRENT ZONING:	GENERAL RURAL (GR)		
CONSTRUCTION TYPE:	I-B		
OCCUPANCY TYPE:	U, (UNMANNED COMMUNICATIONS FACILITY)		
PROPERTY OWNER:	CCI SITES CROWN CASTLE 4301 HACIENDA DRIVE, SUITE 410 PLEASANTON, CA 94588 ATTN: MARGARET CHANG (949) 936-0027 MARGARET.CHANG@CROWNCASTLE.COM		
APPLICANT:	VERIZON WIRELESS 2785 MITCHELL DRIVE, BLDG 9 WALNUT CREEK, CA 94598		
SITE ACQUISITION COMPANY:	EPIC WIRELESS GROUP 605 COOLIDGE DRIVE, SUITE 100 FOLSOM, CA 95630		
LEASING CONTACT:	ATTN: BUZZ LYNN (775) 852-5367 BUZZ.LYNN@EPICWIRELESS.NET		
ZONING CONTACT:	ATTN: BUZZ LYNN (775) 852-5367 BUZZ.LYNN@EPICWIRELESS.NET		
CONSTRUCTION CONTACT:	ATTN: JOSH JORDAN (916) 704-0897 JOSH.JORDAN@EPICWIRELESS.NET		

**VICINITY MAP**

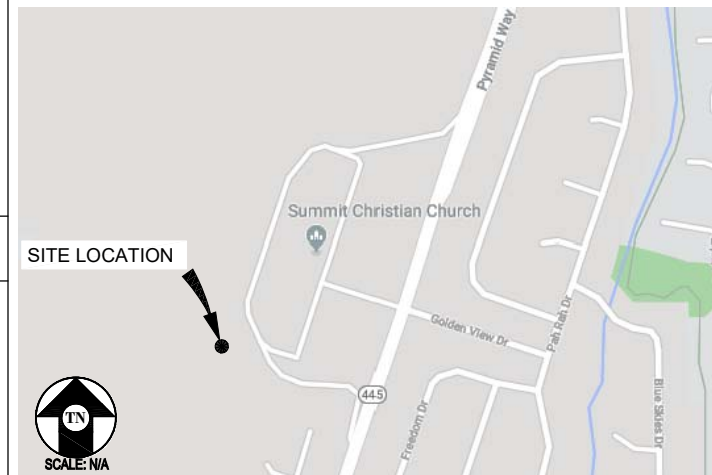

**DRIVING DIRECTIONS**

FROM: 2785 MITCHELL DRIVE, BLDG 9, WALNUT CREEK, CA 94598  
 TO: 7075 PYRAMID WAY, SPARKS, NV 89436

1. HEAD NORTHEAST ON MITCHELL DR TOWARD OAK GROVE RD 0.2 MI
2. USE THE LEFT 2 LANES TO TURN LEFT ONTO OAK GROVE RD 0.5 MI
3. USE THE LEFT 2 LANES TO TURN LEFT ONTO TREAT BLVD 2.2 MI
4. SLIGHT RIGHT TOWARD BUSKIRK AVE 161 FT
5. SLIGHT RIGHT ONTO BUSKIRK AVE 0.2 MI
6. USE THE LEFT LANE TO TAKE THE INTERSTATE 680 N RAMP 390 FT
7. MERGE ONTO I-680 N 1.8 MI
8. KEEP LEFT AT THE FORK TO STAY ON I-680 N (PARTIAL TOLL ROAD) 5.9 MI
9. KEEP LEFT AT THE FORK TO CONTINUE ON I-680 (TOLL ROAD) 0.1 MI
10. KEEP RIGHT AT THE FORK TO STAY ON I-680 (PARTIAL TOLL ROAD) 14.2 MI
11. USE THE RIGHT 2 LANES TO TAKE EXIT 71A TOWARD I-80 E/SACRAMENTO 0.4 MI
12. MERGE ONTO I-80 E 29.0 MI
13. KEEP LEFT AT THE FORK TO STAY ON I-80 E 12.1 MI
14. USE THE RIGHT 2 LANES TO TAKE EXIT 1A FOR I-80 TOWARD RENO 0.7 MI
15. CONTINUE ONTO I-80 E 11.8 MI
16. KEEP LEFT AT THE FORK TO STAY ON I-80 E 24.5 MI
17. KEEP LEFT TO STAY ON I-80 E (ENTERING NEVADA) 102 MI
18. USE THE RIGHT 2 LANES TO TAKE EXIT 18 TO MERGE ONTO NV-445 N/PYRAMID WAY 0.2 MI
19. USE THE LEFT 2 LANES TO MERGE ONTO NV-445 N/PYRAMID WAY 354 FT
20. CONTINUE STRAIGHT TO STAY ON NV-445 N/PYRAMID WAY 4.2 MI
21. TURN LEFT AT GOLDEN VIEW DR 0.1 MI

END AT: 7075 PYRAMID WAY, SPARKS, NV 89436  
 ESTIMATED TIME: 4 HOUR ESTIMATED DISTANCE: 210 MILES

**CODE COMPLIANCE**

ALL WORK & MATERIALS SHALL BE PERFORMED & INSTALLED IN ACCORDANCE WITH THE CURRENT EDITIONS OF THE FOLLOWING CODES AS ADOPTED BY THE LOCAL GOVERNING AUTHORITIES. NOTHING IN THESE PLANS IS TO BE CONSTRUED TO PERMIT WORK NOT CONFORMING TO THESE CODES:

1. 2018 INTERNATIONAL BUILDING CODE AND NECESSARY ADMINISTRATIVE PROVISIONS
2. 2018 INTERNATIONAL RESIDENTIAL CODE AND NECESSARY ADMINISTRATIVE PROVISIONS
3. 2018 INTERNATIONAL EXISTING BUILDING CODE AND NECESSARY ADMINISTRATIVE PROVISIONS
4. 2018 INTERNATIONAL ENERGY CONSERVATION CODE
5. 2018 INTERNATIONAL FUEL GAS CODE
6. 2018 INTERNATIONAL MECHANICAL CODE AND NECESSARY ADMINISTRATIVE PROVISIONS
7. 2018 UNIFORM PLUMBING CODE AND NECESSARY ADMINISTRATIVE PROVISIONS
8. 2018 UNIFORM MECHANICAL CODE AND NECESSARY ADMINISTRATIVE PROVISIONS
9. 2017 NATIONAL ELECTRICAL CODE
10. 2012 INTERNATIONAL FIRE CODE
11. 2012 WILDLAND URBAN INTERFACE CODE
12. 2012 NORTHERN NEVADA AMENDMENTS
13. 2015 NORTHERN NEVADA ENERGY CODE AMENDMENTS
14. 2012 NORTHERN NEVADA FIRE AMENDMENTS
15. CITY/COUNTY ORDINANCES
16. ANSI/EIA-11A-222-H

ALONG WITH ANY OTHER APPLICABLE LOCAL & STATE LAWS AND REGULATIONS.

**SHEET INDEX**

SHEET	DESCRIPTION	REV
T-1	TITLE SHEET	-
C-1	TOPOGRAPHIC SURVEY	-
C-2	TOPOGRAPHIC SURVEY	-
A-1	OVERALL SITE PLAN	-
A-2	SITE PLAN	-
A-3	EQUIPMENT PLAN & DETAILS	-
A-4	ANTENNA PLAN & DETAILS	-
A-5	ELEVATIONS	-

**Streamline Engineering and Design, Inc.**  
 8445 Sierra College Blvd, Suite E Granite Bay, CA 95661  
 Contact: Larry Houghtby Phone: 916-275-4180  
 E-Mail: larry@streamlineeng.com Fax: 916-660-1941

THESE PLANS AND SPECIFICATIONS ARE INSTRUMENTS OF SERVICE AND SHALL REMAIN THE PROPERTY OF STREAMLINE ENGINEERING AND DESIGN, INC. NO PART OF THESE PLANS OR SPECIFICATIONS MAY BE REPRODUCED OR TRANSMITTED IN ANY FORM OR BY ANY MEANS, ELECTRONIC OR MECHANICAL, INCLUDING PHOTOCOPYING, RECORDING, OR BY ANY INFORMATION STORAGE AND RETRIEVAL SYSTEM, WITHOUT THE WRITTEN CONSENT OF THE ENGINEER. Copyright 2008, STREAMLINE ENGINEERING AND DESIGN, INC. ALL RIGHTS RESERVED.

PRELIMINARY:  
 NOT FOR  
 CONSTRUCTION

KEVIN R. SORENSEN  
 S4469

**ISSUE STATUS**

Δ	DATE	DESCRIPTION	REV.
	07/05/19	ZD 90%	C.C.
	08/02/19	ZD 100%	C.C.
	09/19/19	CLIENT REV	C.C.
	10/07/19	CLIENT REV	C.C.
	10/29/19	CLIENT REV	C.C.
	01/09/20	CLIENT REV	D.G.

DRAWN BY: C. CODY  
 CHECKED BY: J. GRAY  
 APPROVED BY: -  
 DATE: 01/09/20

**SHEET TITLE:**  
 TITLE SHEET

**SHEET NUMBER:**  
 T-1

THESE DRAWINGS AND/OR THE ACCOMPANYING SPECIFICATION AS INSTRUMENTS OF SERVICE, ARE THE EXCLUSIVE PROPERTY OF GEIL ENGINEERING AND THEIR USE AND PUBLICATION SHALL BE RESTRICTED TO THE ORIGINAL SITE AND CARRIER FOR WHICH THEY ARE PREPARED. REUSE, REPRODUCTION OR PUBLICATION BY ANY METHOD, IN WHOLE OR IN PART, IS PROHIBITED EXCEPT BY WRITTEN PERMISSION FROM GEIL ENGINEERING. TITLE TO THESE PLANS AND/OR SPECIFICATIONS SHALL REMAIN WITH GEIL ENGINEERING WITHOUT PREJUDICE AND VISUAL CONTACT WITH THEM SHALL CONSTITUTE PRIMA FACIE EVIDENCE OF ACCEPTANCE OF THESE RESTRICTIONS.

BOUNDARY SHOWN IS BASED ON MONUMENTATION FOUND AND RECORD INFORMATION. THIS IS NOT A BOUNDARY SURVEY. THIS IS A SPECIALIZED TOPOGRAPHIC MAP WITH PROPERTY LINES AND EASEMENTS BEING A GRAPHIC DEPICTION BASED ON INFORMATION GATHERED FROM VARIOUS SOURCES OF RECORD AND AVAILABLE MONUMENTATION FOUND DURING THE FIELD SURVEY. NO EASEMENTS WERE RESEARCHED OR PLOTTED. PROPERTY LINES AND LINES OF TITLE WERE NOT INVESTIGATED NOR SURVEYED. NO PROPERTY MONUMENTS WERE SET.

**Lease Area Description**

All that certain lease area being a portion of that certain resultant parcel as is shown on that certain Record of Survey #5630, filed in the office of the County Recorder of Washoe, and being located in the South half of the Southeast quarter of Section 16, Township 20 North, Range 20 East, M.D.B. & M. lying Westerly of State Highway 445 also known as the Pyramid Lake Highway, Washoe County Nevada, being more particularly described as follows:

**EQUIPMENT LEASE AREA:**

Commencing at a monument in box set for the centerline intersection of Dorchester Drive and Spartan Court from which a similar monument bears South 19°12'39" West 264.34 feet; thence from said point of commencement North 36°54'40" West 874.65 feet to the True Point of Beginning; thence from said point of Beginning North 14°39'51" West 22.00 feet; thence South 75°20'09" West 13.00 feet; thence South 14°39'51" East 22.00 feet; thence North 75°20'09" East 13.00 feet to the True Point of Beginning.

**ANTENNA LEASE AREA:**

Commencing at a monument in box set for the centerline intersection of Dorchester Drive and Spartan Court from which a similar monument bears South 19°12'39" West 264.34 feet; thence from said point of commencement North 39°14'27" West 695.78 feet to the True Point of Beginning; thence from said point of Beginning North 30°00'00" East 8.99 feet; thence North 40°00'00" West 10.54 feet; thence South 50°00'00" West 5.33 feet; thence South 30°22'08" West 6.20 feet; thence South 10°00'00" West 5.33 feet; thence South 80°00'00" East 10.58 feet to the True Point of Beginning.

Together with an easement for ingress and egress, of variable width from the above described lease areas, over and across the underlying parcel and existing traveled way and parking area as is generally shown hereon to the public right of way.

Also together with an easement for access and utility purposes six feet in width the center line of which is described as follows: Beginning at a point on the Southwest boundary of the above described lease area which bears South 14°39'51" East 10.38 feet from the most Westerly corner thereof; thence from said point of beginning South 48°03'02" West 9.00 feet; thence South 13°31'28" East 33.89 feet; thence South 11°57'03" East 72.64 feet; thence South 66°03'35" East 51.23 feet; thence South 47°50'14" East 40.5 feet more or less to the above described Antenna Lease Area.

Also together with an easement for utility purposes six feet in width the center line of which is described as follows: Beginning at a point on the Southeast boundary of the above described lease area which bears South 75°20'09" West 8.35 feet from the most Easterly corner thereof; thence from said point of beginning South 14°53'35" East 13.91 feet; thence South 37°53'20" East 16.70 feet; thence South 29°24'44" East 25.55 feet; thence South 36°41'37" East 38.83 feet; thence South 07°50'56" East 34.96 feet; thence South 00°40'59" West 43.78 feet; thence South 09°44'50" West 12.81 feet; thence South 01°21'15" West 13.26 feet; thence South 09°15'23" West 52 feet more or less to the existing electrical box.

Also together with an easement for utility purposes six feet in width the center line of which is described as follows: Beginning at a point on the Southeast boundary of the above described lease area which bears South 75°20'09" West 8.35 feet from the most Easterly corner thereof; thence from said point of beginning South 66°38'46" East 100 feet more or less to the existing Telephone Box.

Also together with an easement for utility purposes six feet in width the center line of which is described as follows: Beginning at a point on the Southeast boundary of the above described lease area which bears South 75°20'09" West 8.35 feet from the most Easterly corner thereof; thence from said point of beginning South 14°53'35" East 13.91 feet; thence South 65°16'53" East 524.13 feet; thence South 76°39'58" East 107.79 feet; thence South 87°38'57" East 207.40 feet; thence South 61°41'34" East 24.29 feet; thence South 37°47'43" East 28.5 feet more or less to the public right of way.

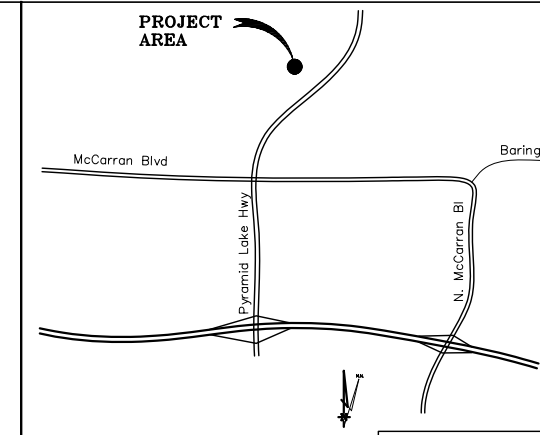

SPARKS, NV N.T.S. VICINITY MAP

Geil Engineering  
Engineering \* Surveying \* Planning  
1226 High Street  
Auburn, California 95603-5015  
Phone: (530) 885-0426 \* Fax: (530) 823-1309

Verizon Wireless  
Project Name: Summit Church  
Project Site Location: 7075 Pyramid Way  
Sparks, NV 89436  
Washoe County

Date of Observation: 09-09-19  
Equipment/Procedure Used to Obtain Coordinates: Trimble Pathfinder Pro XL post processed with Pathfinder Office software.

Type of Antenna Mount: Proposed Faux Rock  
Coordinates (Centerline Rock)  
Latitude: N 39° 35' 34.83" (NAD83) N 39° 35' 35.15" (NAD27)  
Longitude: W 119° 44' 31.58" (NAD83) W 119° 44' 27.90" (NAD27)  
ELEVATION of Ground at Structure (NAVD88) 4654' AMSL

CERTIFICATION: I, the undersigned, do hereby certify elevation listed above is based on a field survey done under my supervision and that the accuracy of those elevations meet or exceed 1-A Standards as defined in the FAA ASAC Information Sheet 91:003, and that they are true and accurate to the best of my knowledge and belief.  
Kenneth D. Geil Nevada PLS 13385

DATE OF SURVEY: 09-09-19  
SURVEYED BY OR UNDER DIRECTION OF: KENNETH D. GEIL, P.L.S.13385.  
LOCATED IN THE COUNTY OF WASHOE, STATE OF NEVADA  
BEARINGS SHOWN ARE BASED UPON MONUMENTS FOUND AND RECORD INFORMATION. THIS IS NOT A BOUNDARY SURVEY.  
ELEVATIONS SHOWN ON THIS PLAN ARE BASED UPON U.S.G.S. N.A.V.D. 88 DATUM. ABOVE MEAN SEA LEVEL UNLESS OTHERWISE NOTED.  
N.G.V.D. 1929 CORRECTION: SUBTRACT 3.52" FROM ELEVATIONS SHOWN.  
CONTOUR INTERVAL: 2'  
ASSESSOR'S PARCEL NUMBER: 083-730-13  
LANDLORD(S): SUMMIT CHRISTIAN CHURCH  
7075 PYRAMID WAY  
SPARKS, NV 89436

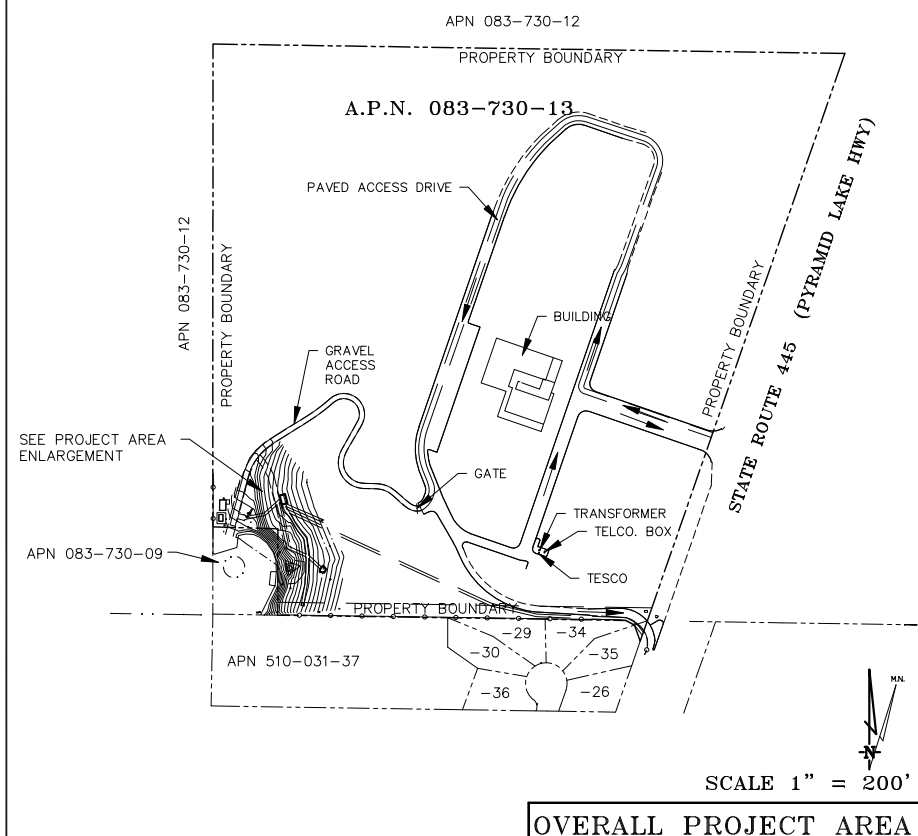

SCALE 1" = 200'  
OVERALL PROJECT AREA

DEPT	APPROVED	DATE
A&C		
RE		
INT		
EE\IN		
OPS		
EE\OUT		

Surveyor  
**GEIL ENGINEERING**  
ENGINEERING \* SURVEYING \* PLANNING  
1226 HIGH STREET  
AUBURN, CALIF. 95603  
PHONE: (530) 885-0426  
FAX: (530) 823-1309

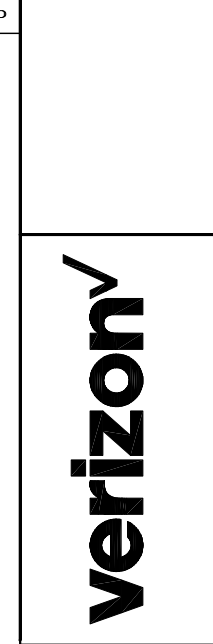

**SUMMIT CHURCH**  
7075 PYRAMID WAY  
SPARKS, NV 89436  
PLOT PLAN AND  
SITE TOPOGRAPHY

REVISIONS	NO.	DATE	DESCRIPTION
REV	09-11-19		Preliminary Drawing
REV	01-14-20		Lease Area Added
REV			
REV			
REV			

Sheet  
**C-1**

THESE DRAWINGS AND/OR THE ACCOMPANYING SPECIFICATION AS INSTRUMENTS OF SERVICE, ARE THE EXCLUSIVE PROPERTY OF GEIL ENGINEERING AND THEIR USE AND PUBLICATION SHALL BE RESTRICTED TO THE ORIGINAL SITE AND CARRIER FOR WHICH THEY ARE PREPARED. REUSE, REPRODUCTION OR PUBLICATION BY ANY METHOD, IN WHOLE OR IN PART, IS PROHIBITED EXCEPT BY WRITTEN PERMISSION FROM GEIL ENGINEERING. TITLE TO THESE PLANS AND/OR SPECIFICATIONS SHALL REMAIN WITH GEIL ENGINEERING WITHOUT PREJUDICE AND VISUAL CONTACT WITH THEM SHALL CONSTITUTE PRIMA FACIE EVIDENCE OF ACCEPTANCE OF THESE RESTRICTIONS.

BOUNDARY SHOWN IS BASED ON MONUMENTATION FOUND AND RECORD INFORMATION. THIS IS NOT A BOUNDARY SURVEY. THIS IS A SPECIALIZED TOPOGRAPHIC MAP WITH PROPERTY LINES AND EASEMENTS BEING A GRAPHIC DEPICTION BASED ON INFORMATION GATHERED FROM VARIOUS SOURCES OF RECORD AND AVAILABLE MONUMENTATION FOUND DURING THE FIELD SURVEY. NO EASEMENTS WERE RESEARCHED OR PLOTTED. PROPERTY LINES AND LINES OF TITLE WERE NOT INVESTIGATED NOR SURVEYED. NO PROPERTY MONUMENTS WERE SET.

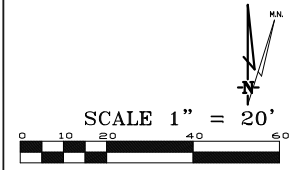
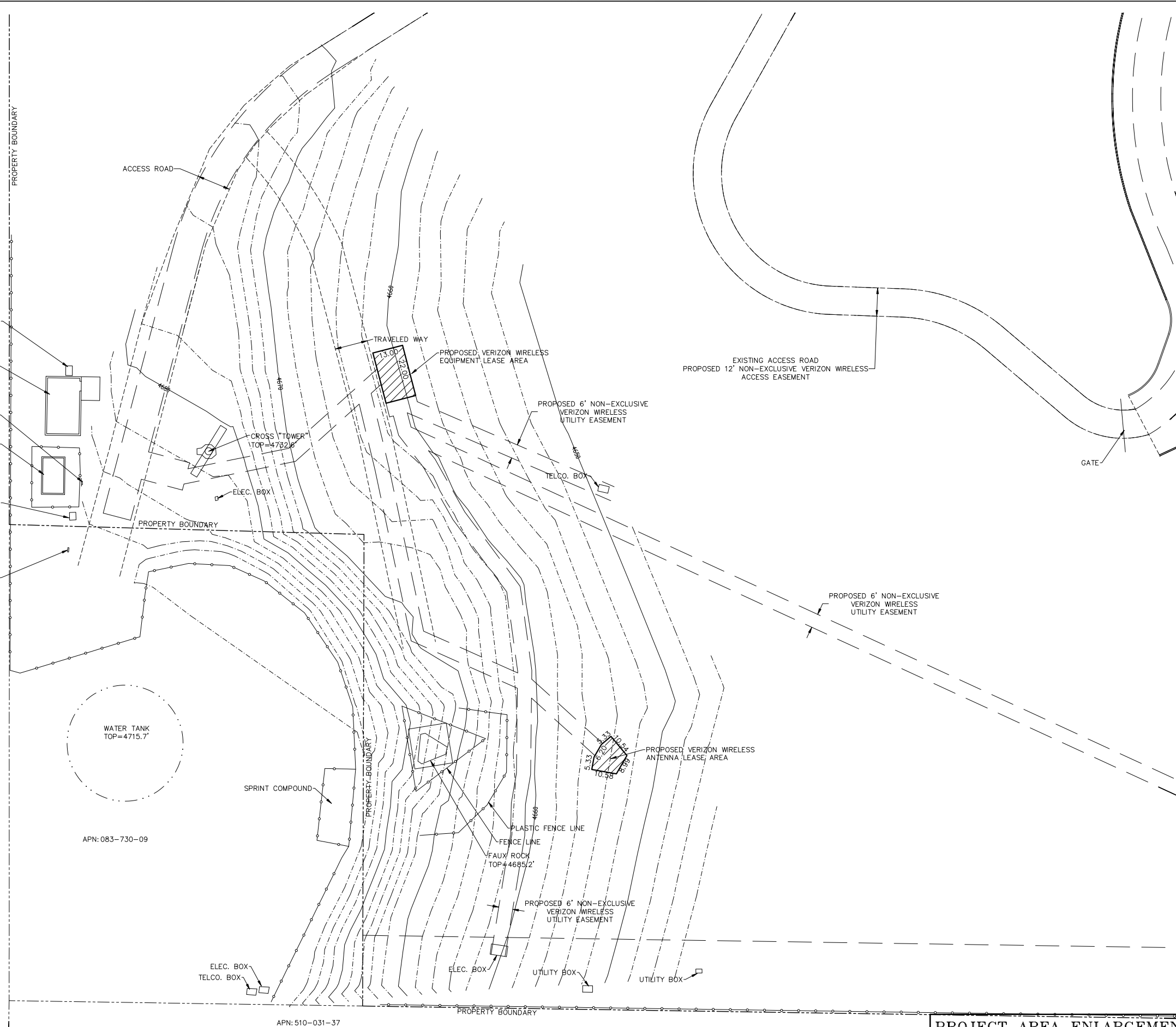

DEPT	APPROVED		DATE
	A&C	RE	

Surveyor  
**GEIL ENGINEERING**  
 ENGINEERING • SURVEYING • PLANNING  
 1320 HIGH STREET  
 ALBUQUENQUE, NM 87106  
 PH: (505) 823-1300  
 FAX: (505) 823-1308

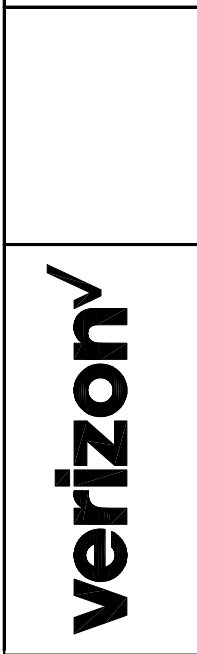

**SUMMIT CHURCH**  
 7075 PYRAMID WAY  
 SPARKS, NV 89436  
 PLOT PLAN AND  
 SITE TOPOGRAPHY

Sheet  
**C-2**

PROJECT AREA ENLARGEMENT

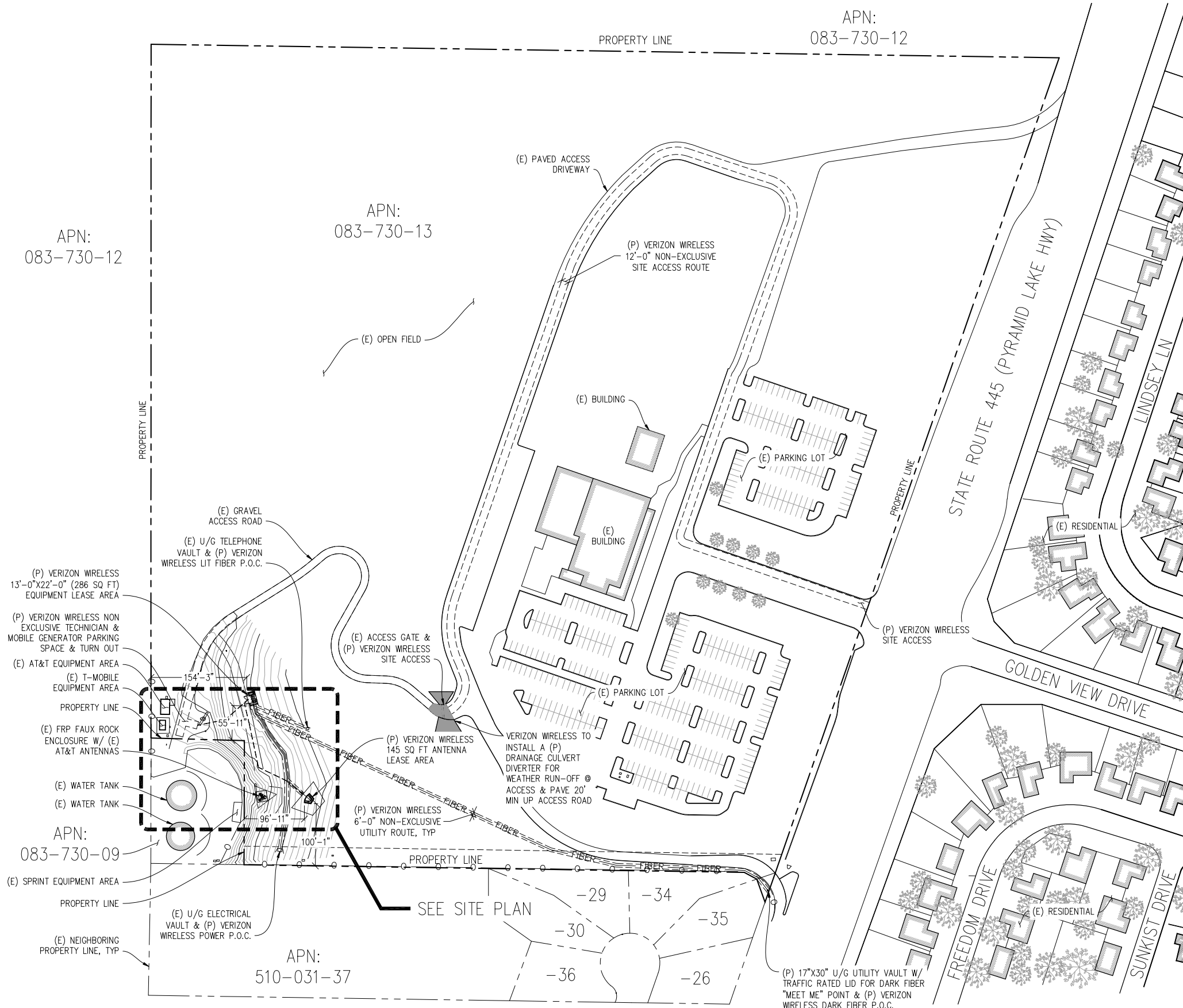

**OVERALL SITE PLAN**  
 1"=80'-0"

APN:  
083-730-12

APN:  
083-730-13

APN:  
083-730-12

APN:  
083-730-09

APN:  
510-031-37

**SUMMIT CHURCH**

497892  
7075 PYRAMID WAY  
SPARKS, NV 89436

**verizon**

2785 MITCHELL DRIVE, BLDG 9  
WALNUT CREEK, CA 94598

**Streamline Engineering and Design, Inc.**  
 8445 Sierra College Blvd, Suite E Granite Bay, CA 95661  
 Contact: Larry Houghtonby Phone: 916-275-4180  
 E-Mail: larry@streamlineeng.com Fax: 916-660-1941

THESE PLANS AND SPECIFICATIONS ARE INSTRUMENTS OF SERVICE AND SHALL REMAIN THE PROPERTY OF STREAMLINE ENGINEERING AND DESIGN, INC. NO PART OF THESE PLANS OR SPECIFICATIONS SHALL BE REPRODUCED OR TRANSMITTED IN ANY FORM OR BY ANY MEANS, ELECTRONIC OR MECHANICAL, INCLUDING PHOTOCOPYING, RECORDING, OR BY ANY INFORMATION STORAGE AND RETRIEVAL SYSTEM, WITHOUT THE WRITTEN CONSENT OF THE ENGINEER. Copyright 2008, STREAMLINE ENGINEERING AND DESIGN, INC. ALL RIGHTS RESERVED.

PRELIMINARY:  
NOT FOR  
CONSTRUCTION

KEVIN R. SORENSEN  
S4469

**ISSUE STATUS**

Δ	DATE	DESCRIPTION	REV.
	07/05/19	ZD 90%	C.C.
	08/02/19	ZD 100%	C.C.
	09/19/19	CLIENT REV	C.C.
	10/07/19	CLIENT REV	C.C.
	10/29/19	CLIENT REV	C.C.
	01/09/20	CLIENT REV	D.G.

DRAWN BY: C. CODY  
 CHECKED BY: J. GRAY  
 APPROVED BY: -  
 DATE: 01/09/20

**SHEET TITLE:**  
OVERALL  
SITE PLAN

**SHEET NUMBER:**  
**A-1**



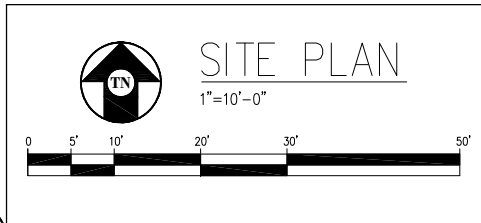
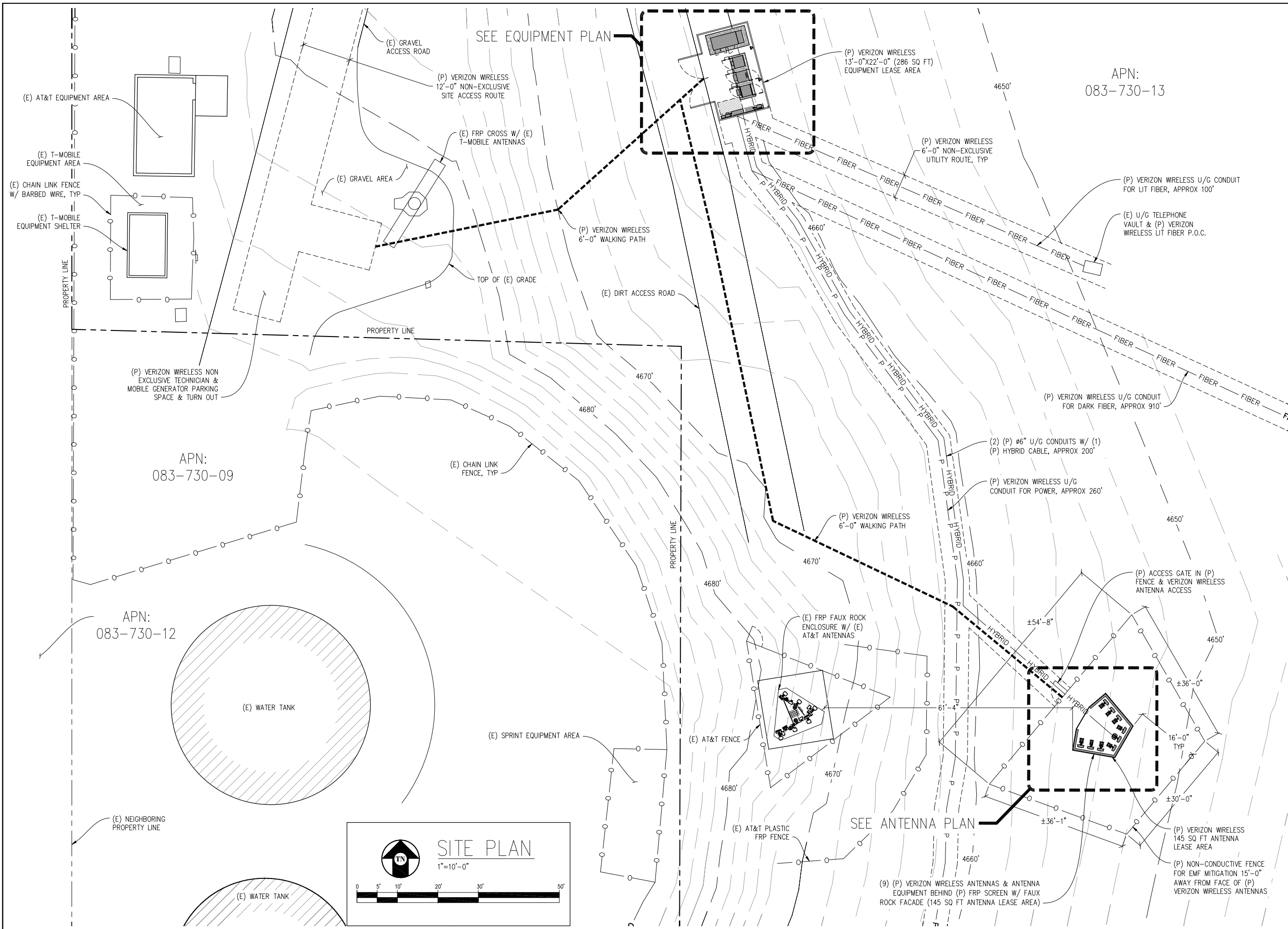

**SUMMIT CHURCH**

497892  
7075 PYRAMID WAY  
SPARKS, NV 89436

**verizon**

2785 MITCHELL DRIVE, BLDG 9  
WALNUT CREEK, CA 94598

**Streamline Engineering and Design, Inc.**

8445 Sierra College Blvd, Suite E Granite Bay, CA 95661  
Contact: Larry Houghton Phone: 916-275-4190  
E-Mail: larry@streamlineeng.com Fax: 916-660-1941

THESE PLANS AND SPECIFICATIONS ARE INSTRUMENTS OF SERVICE AND SHALL REMAIN THE PROPERTY OF STREAMLINE ENGINEERING AND DESIGN, INC. NO PART OF THESE PLANS OR SPECIFICATIONS SHALL BE REPRODUCED OR TRANSMITTED IN ANY FORM OR BY ANY MEANS, ELECTRONIC OR MECHANICAL, INCLUDING PHOTOCOPYING, RECORDING, OR BY ANY INFORMATION STORAGE AND RETRIEVAL SYSTEM, WITHOUT THE WRITTEN CONSENT OF THE ENGINEER. Copyright 2008, STREAMLINE ENGINEERING AND DESIGN, INC. ALL RIGHTS RESERVED.

PRELIMINARY:  
NOT FOR  
CONSTRUCTION

KEVIN R. SORENSEN  
S4469

**ISSUE STATUS**

Δ	DATE	DESCRIPTION	REV.
	07/05/19	ZD 90%	C.C.
	08/02/19	ZD 100%	C.C.
	09/19/19	CLIENT REV	C.C.
	10/07/19	CLIENT REV	C.C.
	10/29/19	CLIENT REV	C.C.
	01/09/20	CLIENT REV	D.G.

DRAWN BY: C. CODY  
CHECKED BY: J. GRAY  
APPROVED BY: -  
DATE: 01/09/20

**SHEET TITLE:**  
SITE PLAN

**SHEET NUMBER:**  
A-2

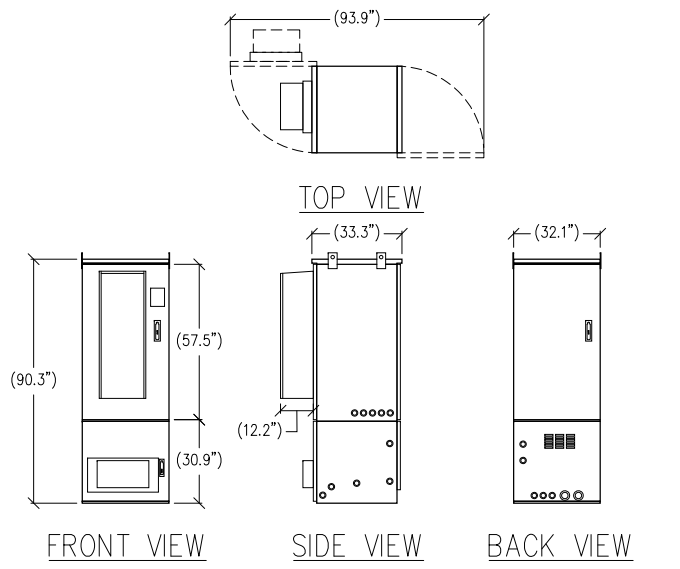

1 BATTERY/MISC CABINET DETAIL  
 3/8" = 1'-0" MAX. WEIGHT: 1,783 LBS

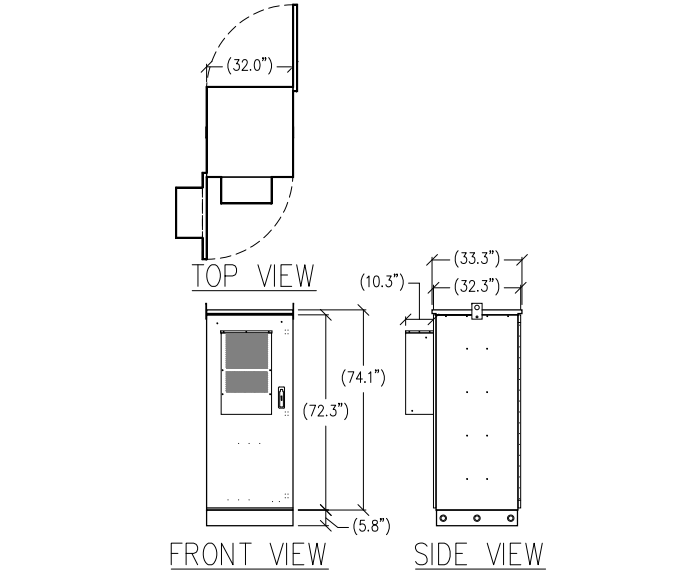

2 POWER/MISC CABINET DETAIL  
 3/8" = 1'-0" WEIGHT: 2,260 LBS

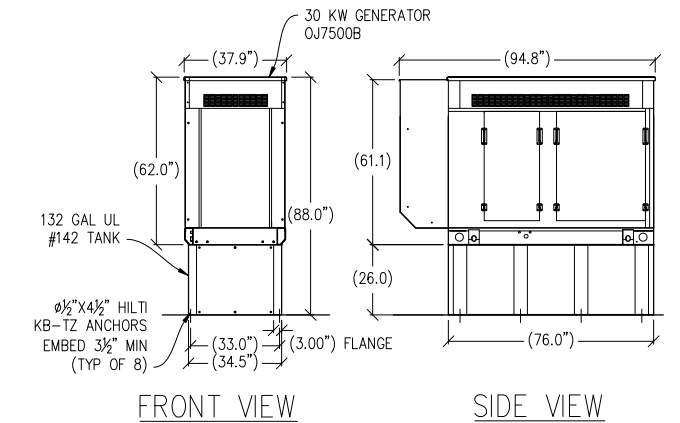

3 30KW GENERATOR DETAIL  
 3/8" = 1'-0" MAX WEIGHT: 3,230 LBS

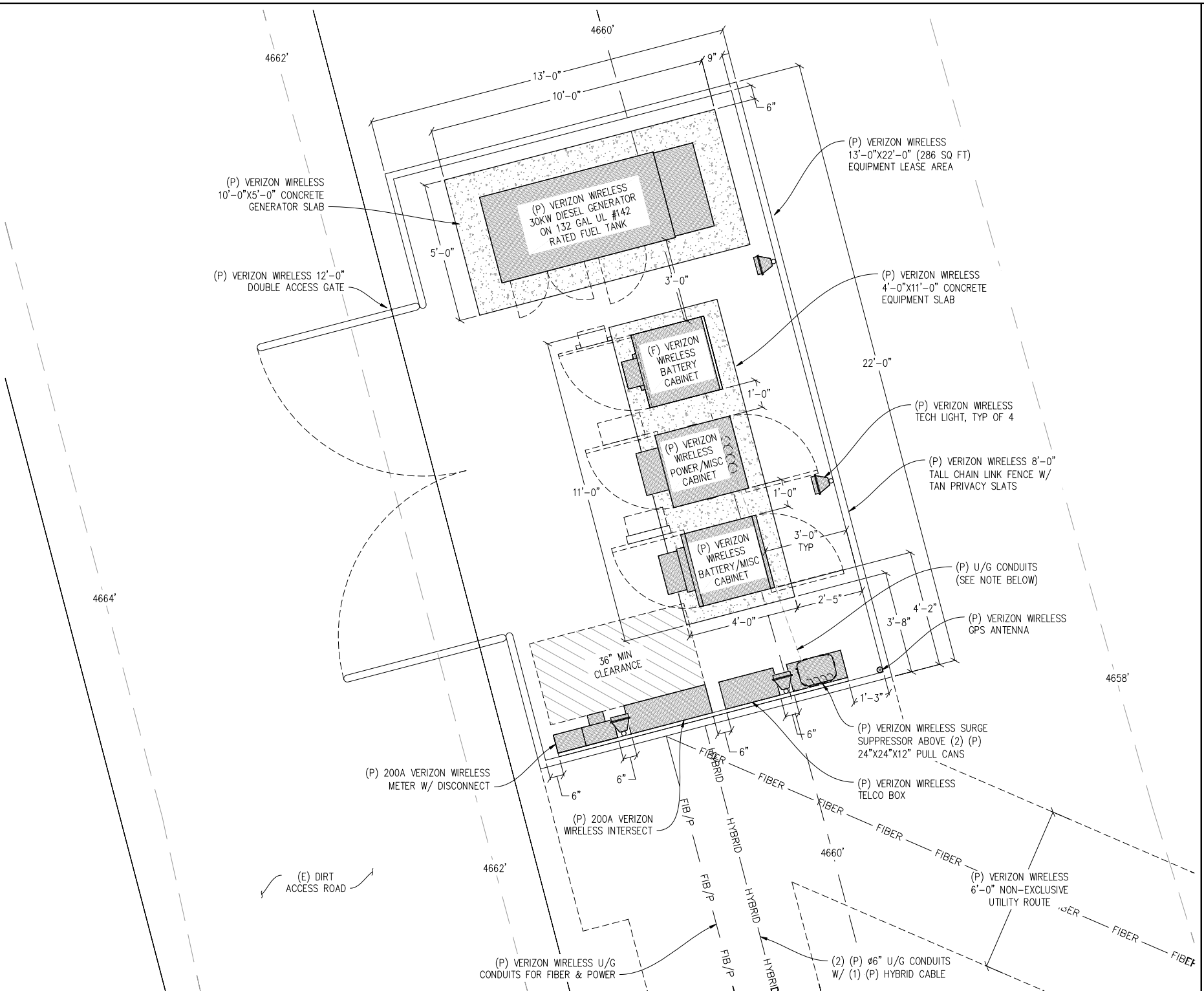

SUMMIT CHURCH  
 497892  
 7075 PYRAMID WAY  
 SPARKS, NV 89436

**verizon**  
 2785 MITCHELL DRIVE, BLDG 9  
 WALNUT CREEK, CA 94598

**Streamline Engineering and Design, Inc.**  
 8445 Sierra College Blvd, Suite E Granite Bay, CA 95661  
 Contact: Larry Houghtonby Phone: 916-275-4190  
 E-Mail: larry@streamlineeng.com Fax: 916-660-1941  
THIS PLAN AND SPECIFICATIONS, AS INSTRUMENTS OF SERVICE, ARE AND SHALL REMAIN THE PROPERTY OF STREAMLINE ENGINEERING AND DESIGN, INC. NO PART OF THIS PLAN OR SPECIFICATIONS MAY BE REPRODUCED OR TRANSMITTED IN ANY FORM OR BY ANY MEANS, ELECTRONIC OR MECHANICAL, INCLUDING PHOTOCOPYING, RECORDING, OR BY ANY INFORMATION STORAGE AND RETRIEVAL SYSTEM, WITHOUT THE WRITTEN CONSENT OF THE ENGINEER. Copyright 2019, STREAMLINE ENGINEERING AND DESIGN, INC. ALL RIGHTS RESERVED.

PRELIMINARY:  
 NOT FOR CONSTRUCTION  
 KEVIN R. SORENSEN  
 S4469

ISSUE STATUS

Δ	DATE	DESCRIPTION	REV.
	07/05/19	ZD 90%	C.C.
	08/02/19	ZD 100%	C.C.
	09/19/19	CLIENT REV	C.C.
	10/07/19	CLIENT REV	C.C.
	10/29/19	CLIENT REV	C.C.
	01/09/20	CLIENT REV	D.G.

DRAWN BY: C. CODY  
 CHECKED BY: J. GRAY  
 APPROVED BY: -  
 DATE: 01/09/20

SHEET TITLE:  
 EQUIPMENT PLAN & DETAILS  
 SHEET NUMBER:  
**A-3**

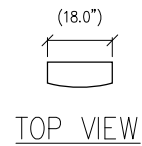

TOP VIEW



LEFT VIEW

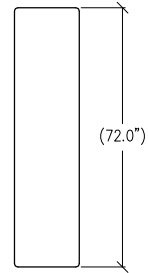

FRONT VIEW

1 ANTENNA DETAIL  
1/2"=1' MAX WEIGHT: 73.6 LBS

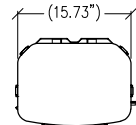

TOP VIEW

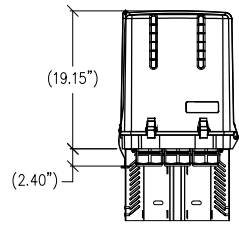

FRONT VIEW

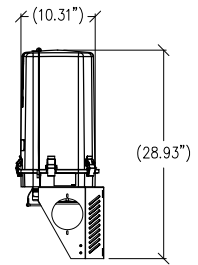

RIGHT VIEW

2 SURGE PROTECTION BOX  
1"=1'-0" MAX WEIGHT: 32.0 LBS

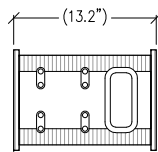

TOP VIEW

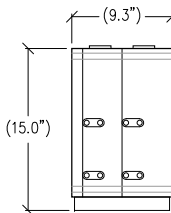

SIDE VIEW

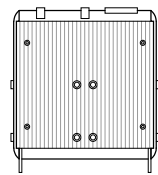

FRONT VIEW

3 RADIO DETAIL  
1 1/2"=1'-0" MAX WEIGHT: 70 LBS

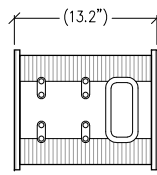

TOP VIEW

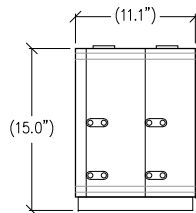

SIDE VIEW

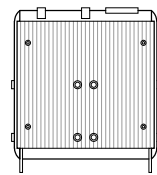

FRONT VIEW

4 RADIO DETAIL  
1 1/2"=1'-0" MAX WEIGHT: 75 LBS

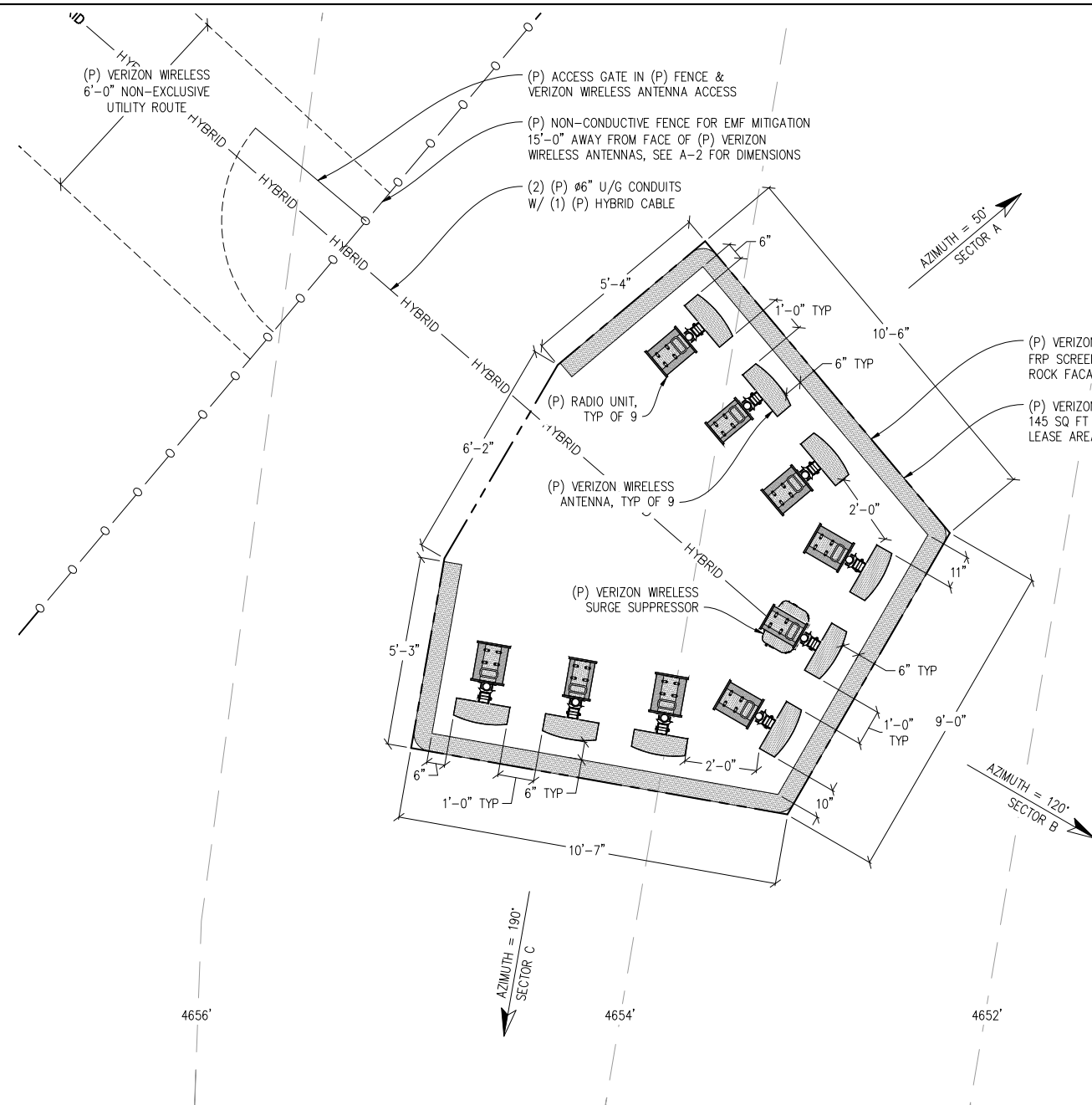

ANTENNA PLAN  
1/2"=1'-0"

**SUMMIT CHURCH**  
497892  
7075 PYRAMID WAY  
SPARKS, NV 89436

**verizon**  
2785 MITCHELL DRIVE, BLDG 9  
WALNUT CREEK, CA 94598

**Streamline Engineering and Design, Inc.**  
8445 Sierra College Blvd, Suite E Granite Bay, CA 95661  
Contact: Larry Houghton Phone: 916-275-4180  
E-Mail: larry@streamlineeng.com Fax: 916-660-1941  
THESE PLANS AND SPECIFICATIONS ARE INSTRUMENTS OF SERVICE AND SHALL REMAIN THE PROPERTY OF STREAMLINE ENGINEERING AND DESIGN, INC. IF YOU ARE NOT THE CLIENT FOR WHOM THEY ARE PREPARED, YOU ARE NOT TO REPRODUCE, COPY, REPRODUCE, OR TRANSMIT THESE PLANS OR SPECIFICATIONS IN ANY MANNER WITHOUT THE WRITTEN CONSENT OF THE ENGINEER. Copyright 2008, STREAMLINE ENGINEERING AND DESIGN, INC. ALL RIGHTS RESERVED.

PRELIMINARY:  
NOT FOR  
CONSTRUCTION  
KEVIN R. SORENSEN  
S4469

ISSUE STATUS

Δ	DATE	DESCRIPTION	REV.
	07/05/19	ZD 90%	C.C.
	08/02/19	ZD 100%	C.C.
	09/19/19	CLIENT REV	C.C.
	10/07/19	CLIENT REV	C.C.
	10/29/19	CLIENT REV	C.C.
	01/09/20	CLIENT REV	D.G.

DRAWN BY: C. CODY  
CHECKED BY: J. GRAY  
APPROVED BY: -  
DATE: 01/09/20

SHEET TITLE:  
ANTENNA PLAN  
& DETAILS  
SHEET NUMBER:  
**A-4**



**Streamline Engineering and Design, Inc.**  
8445 Sierra College Blvd, Suite E Granite Bay, CA 95661  
Contact: Larry Houghton Phone: 916-275-4180  
E-Mail: larry@streamlineeng.com Fax: 916-660-1941

THIS PLAN AND INDICATIONS, AS INSTRUMENTS OF SERVICE, ARE AND SHALL REMAIN THE PROPERTY OF STREAMLINE ENGINEERING AND DESIGN, INC. WITHOUT THE WRITTEN CONSENT OF THE ENGINEER. THESE PLANS ARE TO BE USED ONLY FOR THE PROJECT AND SITE SPECIFICALLY IDENTIFIED ON THIS PLAN. ANY REUSE OR MODIFICATION OF THESE PLANS WITHOUT THE WRITTEN CONSENT OF THE ENGINEER, COPYRIGHT 2008, STREAMLINE ENGINEERING AND DESIGN, INC. ALL RIGHTS RESERVED.

PRELIMINARY:  
NOT FOR  
CONSTRUCTION

KEVIN R. SORENSEN  
S4469

**ISSUE STATUS**

Δ	DATE	DESCRIPTION	REV.
	07/05/19	ZD 90%	C.C.
	08/02/19	ZD 100%	C.C.
	09/19/19	CLIENT REV	C.C.
	10/07/19	CLIENT REV	C.C.
	10/29/19	CLIENT REV	C.C.
	01/09/20	CLIENT REV	D.G.

DRAWN BY: C. CODY  
CHECKED BY: J. GRAY  
APPROVED BY: -  
DATE: 01/09/20

**SHEET TITLE:**  
ELEVATIONS  
**SHEET NUMBER:**  
A-5

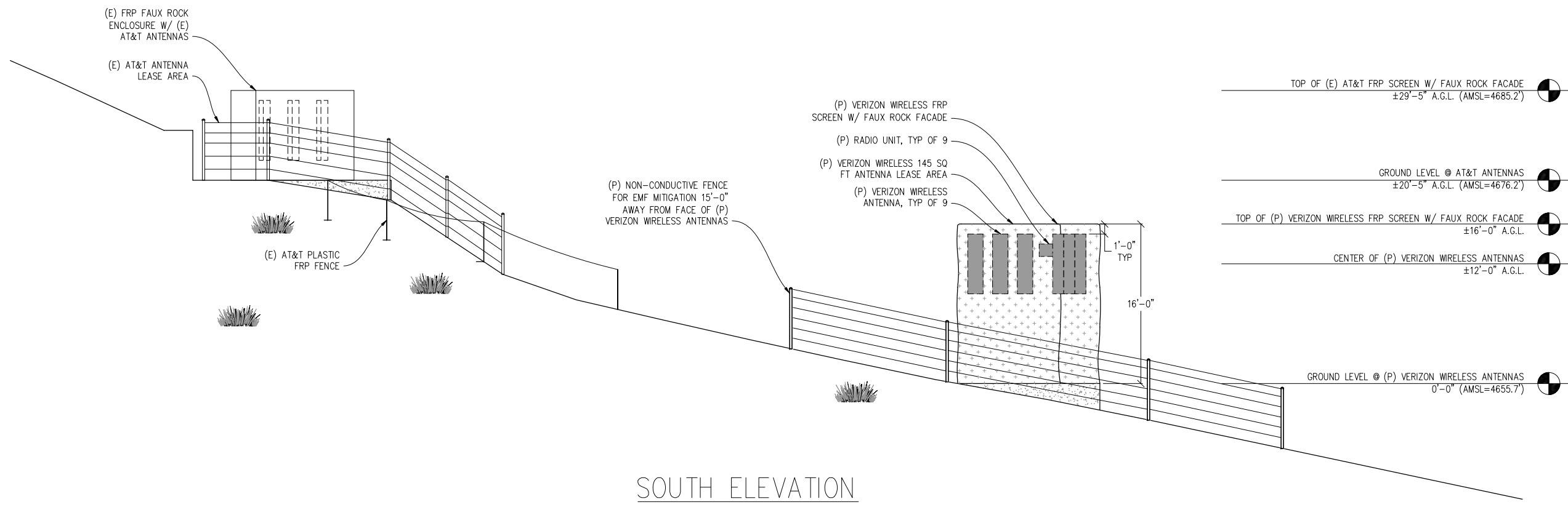

**SOUTH ELEVATION**

3/16"=1'-0"

- TOP OF (E) GRADE BEYOND ±32'-5" A.G.L. (AMSL=4688')
- TOP OF (E) AT&T FRP SCREEN W/ FAUX ROCK FACADE ±29'-5" A.G.L. (AMSL=4685.2)
- GROUND LEVEL @ AT&T ANTENNAS ±20'-5" A.G.L. (AMSL=4676.2)
- TOP OF (P) VERIZON WIRELESS FRP SCREEN W/ FAUX ROCK FACADE ±16'-0" A.G.L.
- CENTER OF (P) VERIZON WIRELESS ANTENNAS ±12'-0" A.G.L.
- GROUND LEVEL @ (P) VERIZON WIRELESS EQUIPMENT ±3'-4" A.G.L. (AMSL=4658.9)
- GROUND LEVEL @ (P) VERIZON WIRELESS ANTENNAS 0'-0" (AMSL=4655.7)

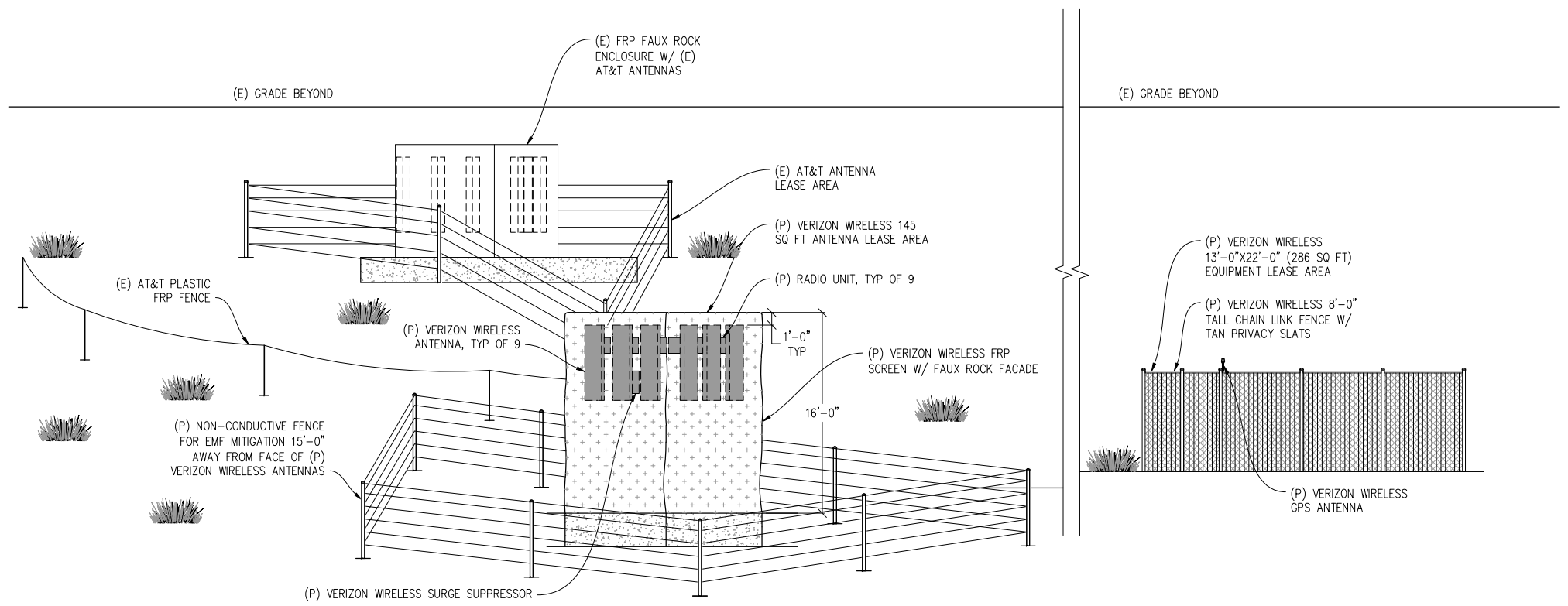

**EAST ELEVATION**

3/16"=1'-0"